

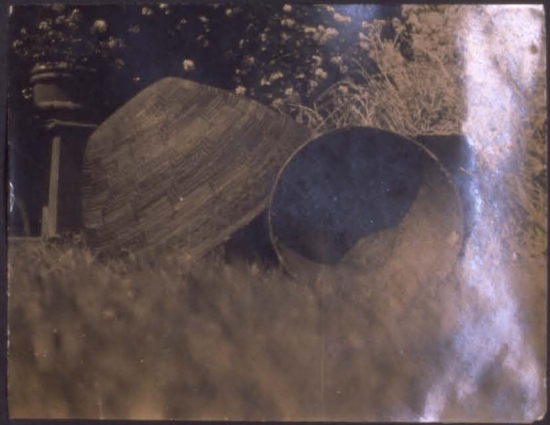

Lower collection of Pottery in study Mrs. Smith's home  
Garden St. Boston

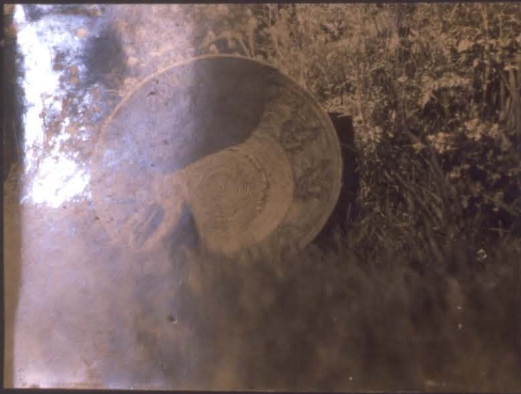

3

2



RSH



...



...



4





3







*Reston Creek*

*H. [unclear]*

~~Aug 1906~~  
1905



.00  
A  
.10  
.20  
.30  
.50  
1.00



C Red-Filter Negative Cyan Printer .10 .20 .30 M Green-Filter Negative Magenta Printer .50 .70 1.00







*May 1900*







Meepond Elk



Log Run Elk



North of Elk



Looking South



Looking South Elk

1.00  
M  
.50  
.30  
.20  
.10  
A  
.00





South toward Elk



Looking back



off Mendocina Coast

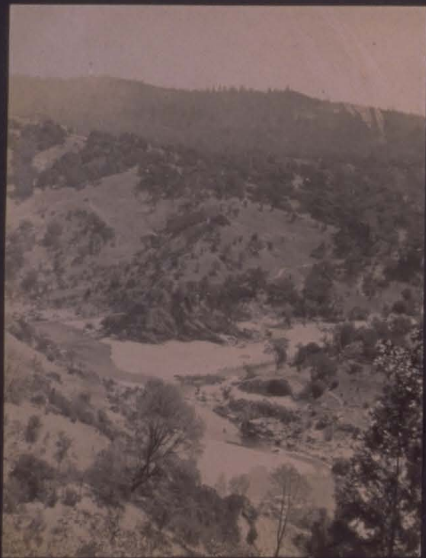





CSH + WILL'M  
BENSON



C Red-Filter Negative Cyan Printer .10 .20 .30 .50 .70 M 1.00 Blue-F





*Jim Healey  
White male  
Road Wagon*

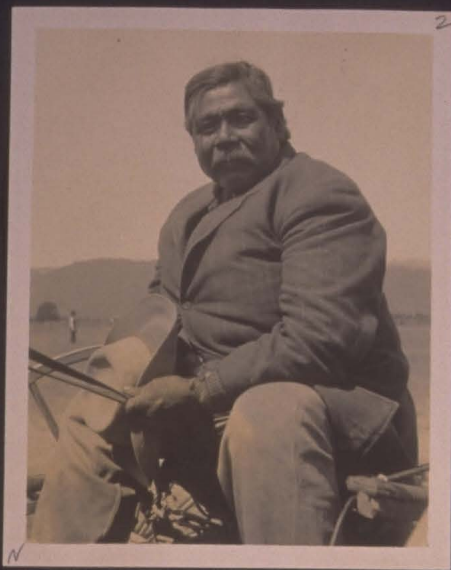

*Jim Healey*



*Jim Healey*



*Jim Healey  
Woman*



*Jim Healey*



*Woman*

00 A .10 .20 .30 .50 .70 M 1.00  
Green-Tinted Negative  
Magnum Printer





Red River



Blue Lake  
Superior



Blue Lake



Blanca  
San Lake



Blanca  
San

C Red-Filter Negative Cyan Printer .00 A  
M Green-Filter Negative Magenta Printer .30  
Y .70 M 1.00



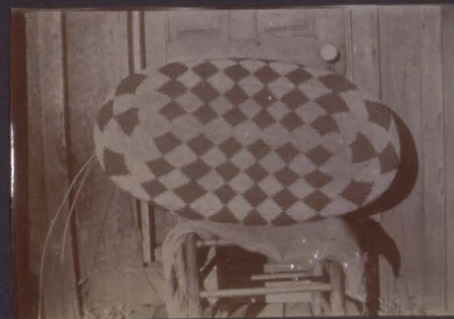

1  
00  
A  
.10  
.20  
.30  
.50  
.70  
M  
1.00





SLEEPER GIRLS  
LOWER LAKE



C  
A  
.00  
Red-Filter Negative  
Cyan Printer  
M  
Green-Filter Negative  
Magenta Printer  
Y  
Big  
1.00  
.70  
M  
.50  
.30  
.20  
.10





.00 A  
.10  
.20  
.30  
.50 M  
.70  
1.00



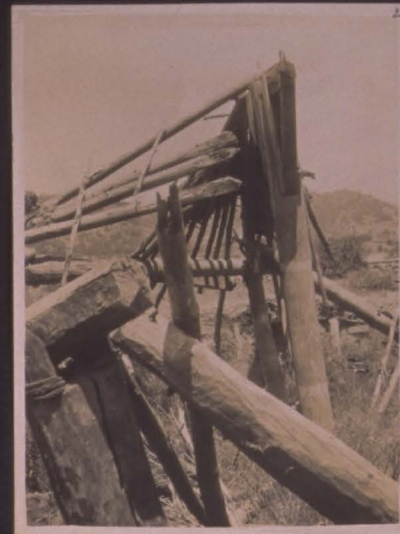

*sulphur bank  
grain yard  
1155*



*sulphur bank*

*On route to Millerton  
Sacramento Valley*

Cyan Printer  
Green-Filter Negative  
Magenta Printer  
Red-Filter Negative  
1.00  
.70  
.50  
.30  
.20  
.10



16

2

3



*Barrett Spring, near Mountain House*

4

5

6

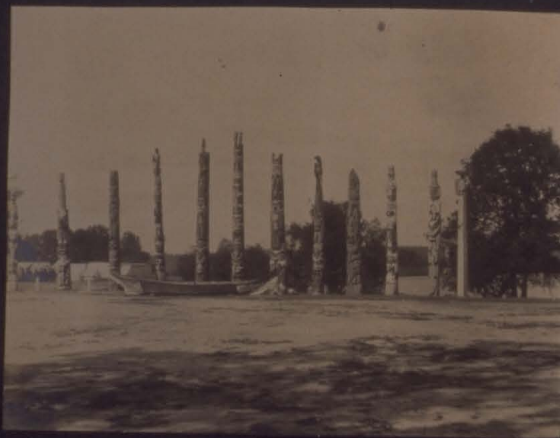

7

8





1  
N Stevenson  
BC



2  
N Stevenson  
BC

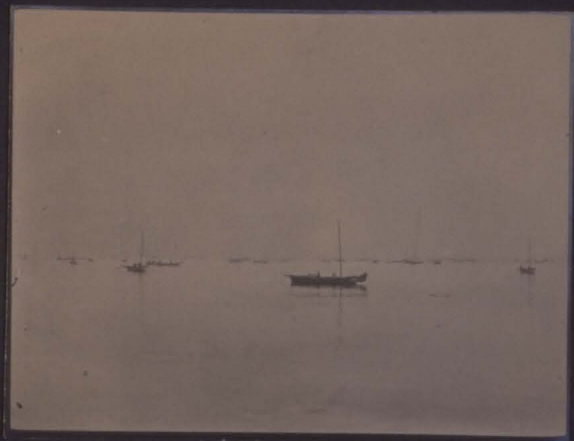

3  
N Stevenson  
BC



4  
N Stevenson  
BC



5  
N Stevenson  
BC



6  
N Stevenson  
BC

1.00  
.70  
.50  
.30  
.20  
.10  
A

18

2

3



" Danish Harbor " "

NEGS  
DATED  
1905







N  
1  
N  
89 yrs old  
830"



N  
2  
N  
John Noney  
John Noney



N  
3  
N  
John Noney  
John Noney



N  
4  
N



5



N  
6  
N  
John Noney  
John Noney

1.00  
.70  
.50  
.30  
.20  
.10  
.00  
Magenta Printer  
Green-Filter Negative  
Cyan Printer  
Red-Filter Negative

20

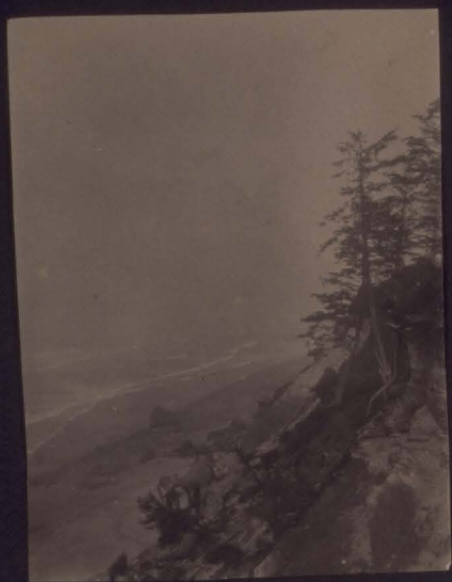

1



2



3

1  
North mouth of  
Summit road

M

3  
Summit Road

M



4



5



6

M

4  
back mouth of  
Summit road

6  
Old River Camp  
at Summit





Isaac  
Biquette



2

Wife of Judge at  
Sumault



3  
Picking over Salal  
berries at Sumault



4

Sumault & Harbor



5



6

Sumault



1



2



3

*N. Dummett woman*



4



5



6

*N. Billy Brown's family*

.00 A  
.10  
.20  
.30  
.50  
.70 M  
1.00



C  
A  
Red-Filter Negative .10  
Cyan Printer .20  
Green-Filter Negative .50  
Magenta Printer .70  
M  
1.00  
Y  
Blue



Johnny ...  
Tacoma Wash



POTIATCH PUYALLUP

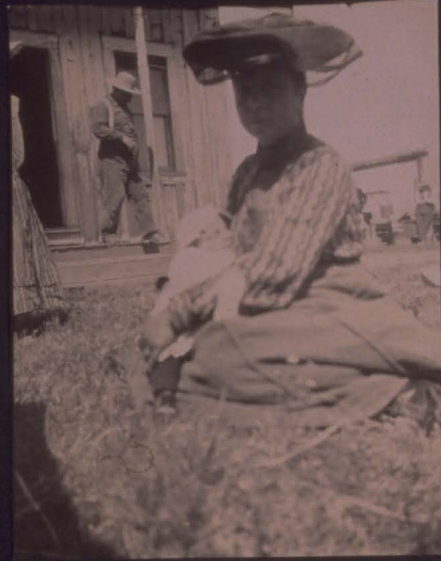

.00 A  
 .10  
 .20  
 .30  
 .50  
 .70 M  
 1.00 Y

**C** Red-Filter Negative Cyan Printer  
**M** Green-Filter Negative Magenta Printer





N



N



N



N

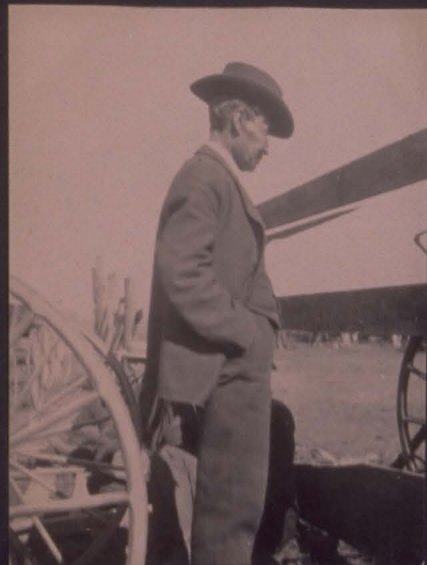

N



6

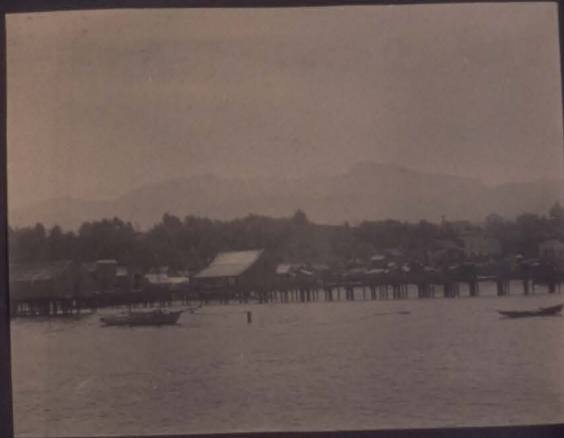

**C** Red-Filter Negative  
 Cyan Printer  
**M** Green-Filter Negative  
 Magenta Printer

.00 A  
 .10  
 .20  
 .30  
 .50  
 .70 M  
 1.00



KODAK GRAY SCALE

C

Red-Filter Negative

Cyan Printer

M

Green-Filter Negative

Magenta Printer

Y

Blue-Filter

.10

.20

.30

.50

M

1.00

1.30





N fishing boats  
near bay



N  
New Bay



N  
shore of Bay



N Salmon fisher  
delivering fish to the  
T...



N  
the harbor

.00 A  
.10  
.20  
.30  
.50  
.70 M  
1.00





*Women cleaning*



*Boat with children*



*W. Sumner*



*W. Sumner*



*W. Sumner*



*W. Sumner*



*W. Sumner*

00 A .10 .20 .30 .50 .70 M 1.00

**C** Red-Filter Negative Cyan Printer

**M** Green-Filter Negative Magenta Printer

1 01



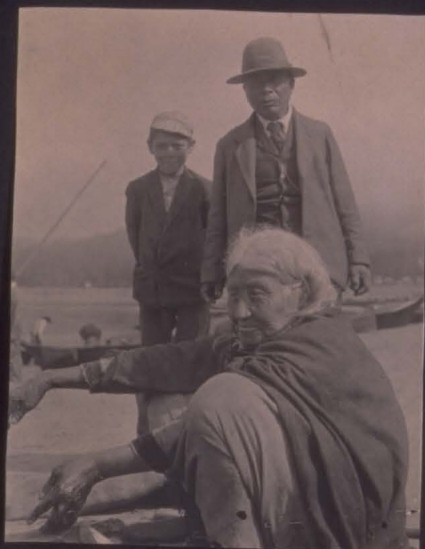

On Ta ...

Shachook?

4th July 1905  
Tara Field, Neah Bay

0.00 A .10 .20 .30 .50 .70 M 1.00  
Cyan Printer  
Green-Filter Negative  
Magenta Printer  
Blue



1906 Trip to ...



... Aug 1905



... 1905





S. G. Morse,  
No. 3. Port Angeles, Wash.

34







1.00  
.70  
.50  
.30  
.20  
.10  
A  
00







KODAK GRAY

C

Red-Filter Negative

Cyan Printer

M

Green-Filter Negative

M

.00

A

.10

.20

.30

.50

.70



S.G. Morse



SG Morse  
Fort Angeles  
Wn.  
No. 87.













.50  
.30  
.20  
.10  
.00













.00

A

.10

.20

.30

.50













near Yale Lower Terrace



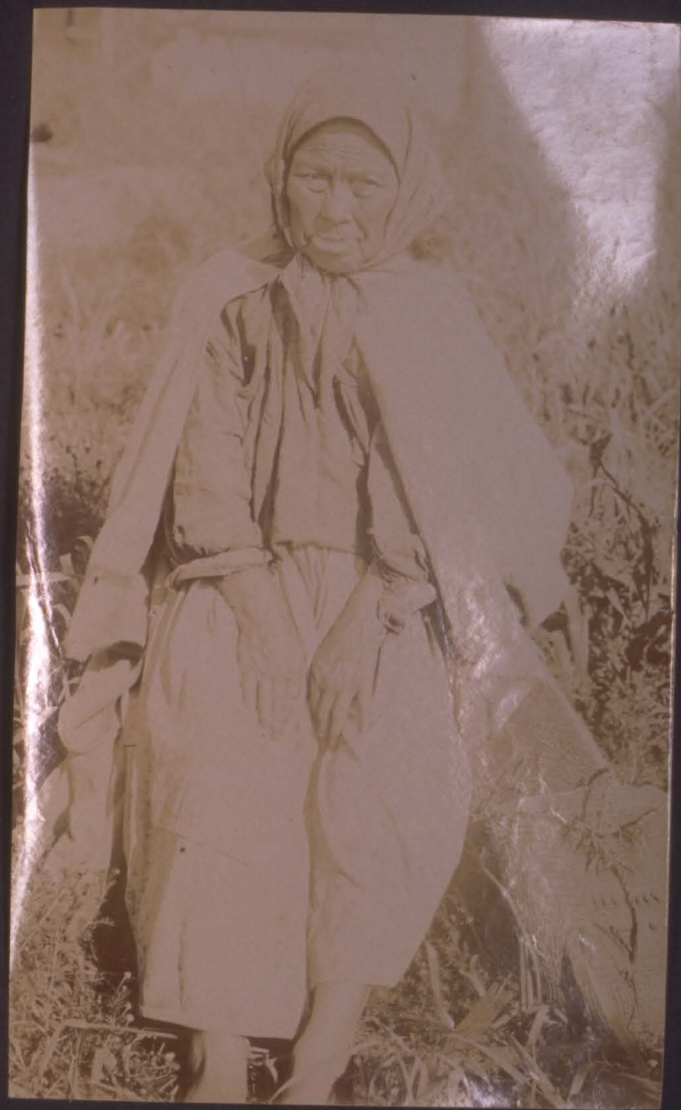

Indian Mary - Massett, N.C. 1880









12104. Finnish Indian P.









Copyrighted  
By W.T. Fitch  
-1904-

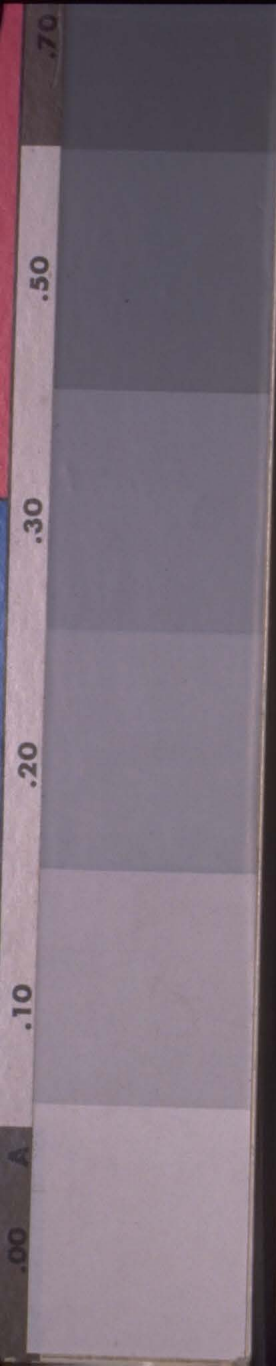









WINTER ON THE NOYO RIVER —

Frick photo





Neyo Falls

FITCH - PHOTO #02 -

.50

.30

.20

.10

A

.00









Green-Filter Negative

Magenta Printer

M

Cyan Printer

Red-Filter Negative

C

1.00

M

.70

.50

.30

.20

.10

.00



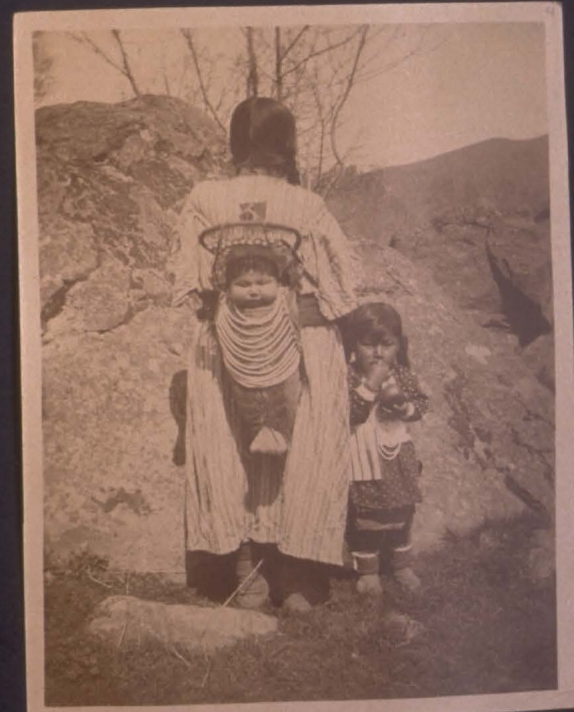





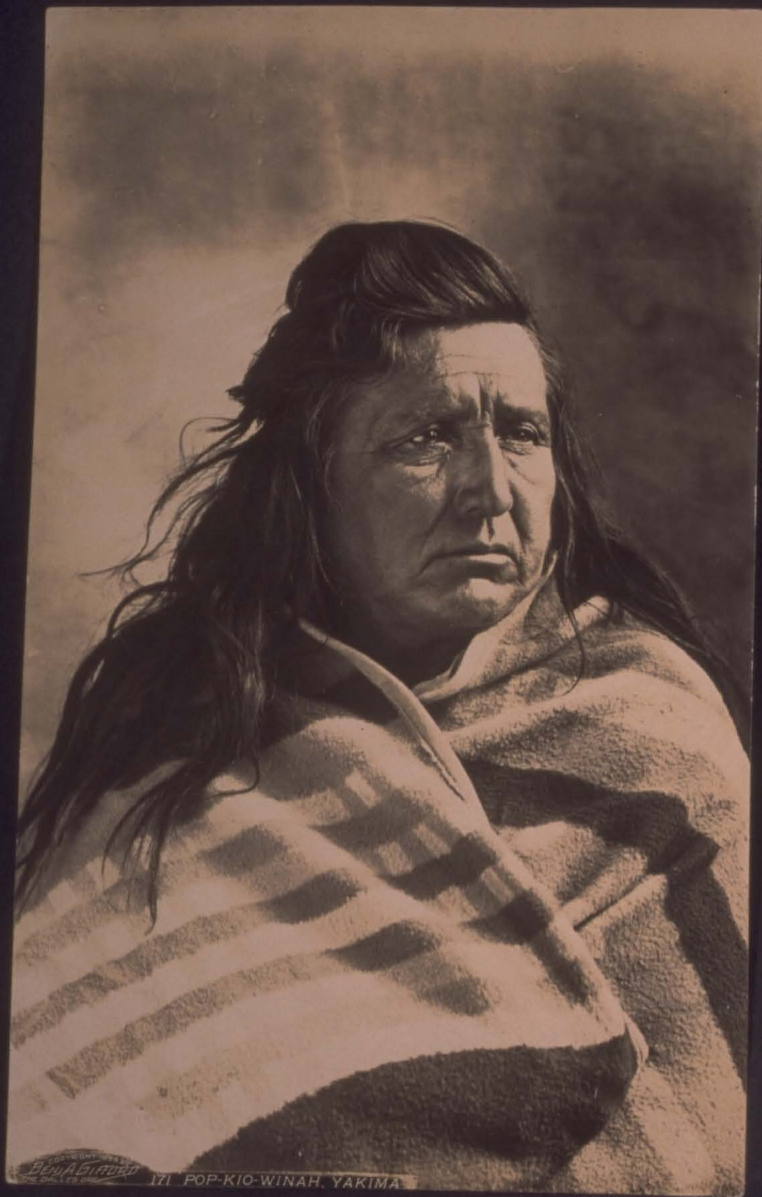

Benjamin 171 POP-KIO-WINAH, YAKIMA



Klickitat





KODAK GRAY SCALE

C

Red-Filter Negative

Cyan Printer

M

Green-Filter Negative

Magenta Printer

Y

.00

A

.10

.20

.30

.50

.70

M

1.00



299 WASCO SHUAW ANNA PACK

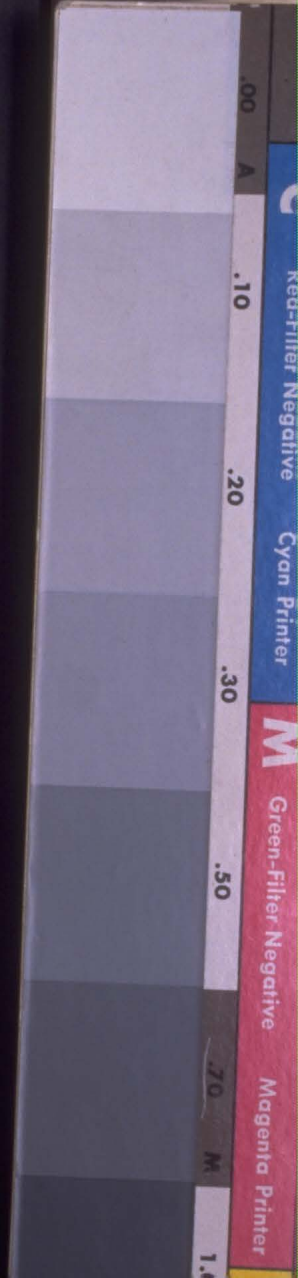



Blue  
1.00  
M  
.70  
M  
.50  
M  
.30  
M  
.20  
M  
.10  
M  
.00



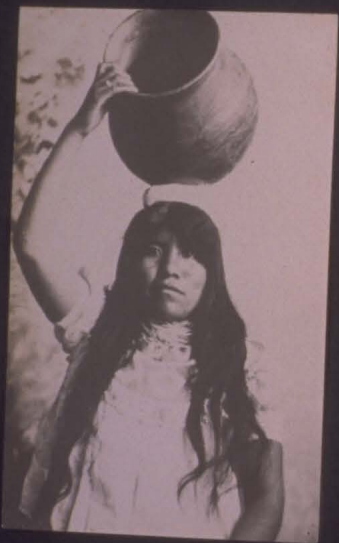

.00

A

.10

.20

.30

.50

.70

M

1.00

C

Red-Filter Negative

Cyan Printer

M

Green-Filter Negative

Magenta Printer





C Red-Filter Negative .10  
 M Green-Filter Negative .50  
 Y Magenta Printer 1.00  
 Blue



.00 A .10 .20 .30 .50 .70 1.00  
Cyan Primer  
M Green-Filter Negative  
Magenta Primer





70



00  
A  
.10  
.20  
.30  
.50  
1.00





*Handmade Pottery*



C .00 A .10 .20 .30 .50 .70 1.00  
Red-Filter Negative Cyan Printer  
M Green-Filter Negative Magenta Printer  
Y Blue



*Hupa*

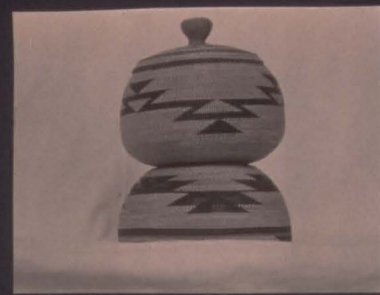

*Hupa*



*Hupa*

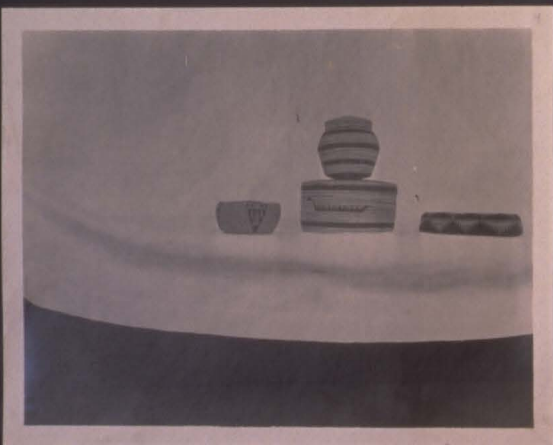

*Maiden-made*

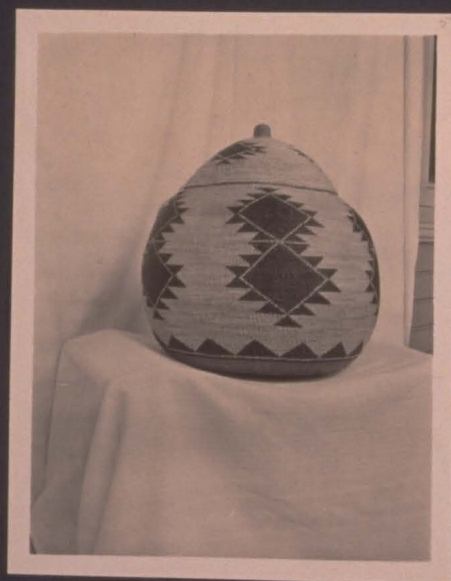

*Hupa*

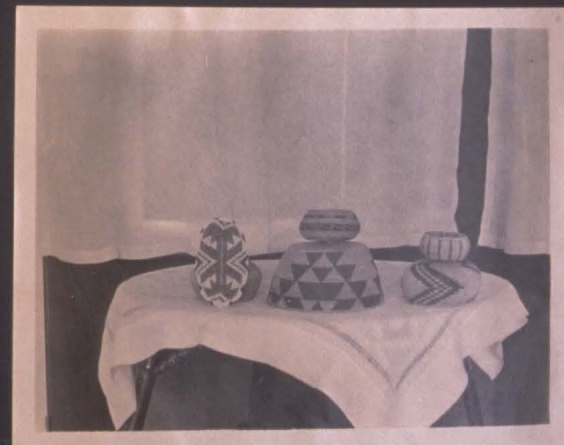

*Hupa*

.00 A .10 .20 .30 .50 .70 M 1.00

C

Red-Filter Negative

Cyan Printer

M

Green-Filter Negative

Magenta Printer

Y

8



B-73-3 a loose print captioned "As the huge storage basket was being conveyed from the desert to the train"



Big Basket in front  
of the Nicholson Shop



Mission Indian  
Basket - loading it  
below James - Cabin

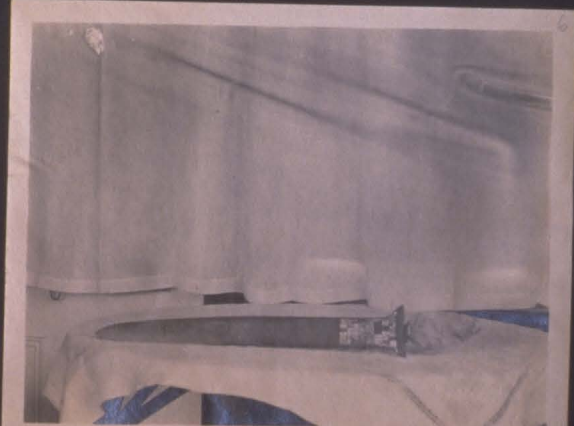

0.00 A .10 .20 .30 .50 .70 M 1.00  
Magenta Printer  
Green-Filter Negative  
Cyan Printer  
Magenta Printer  
Green-Filter Negative  
Cyan Printer



Tubane

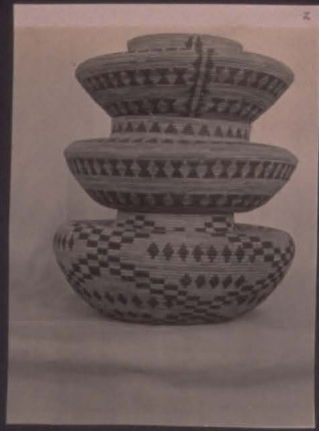

Musa



.00 A  
.10  
.20  
.30  
.50  
.70 M  
1.00

C

Red-Filter Negative

Cyan Printer

M

Green-Filter Negative

Magenta Printer

Y

Blue



C

Red-Filter Negative

Cyan Printer

M

Green-Filter Negative

Magenta Printer

Y

Blue

.00

A

.10

.20

.30

.50

.70

M

1.00

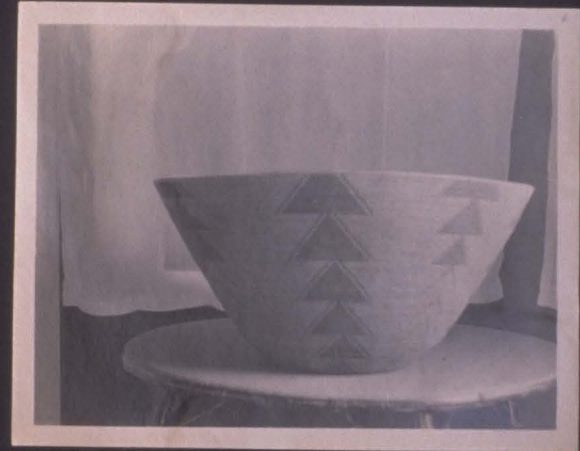
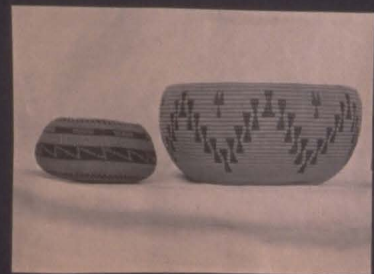



*Nevada*



*Nevada*



*Apache*

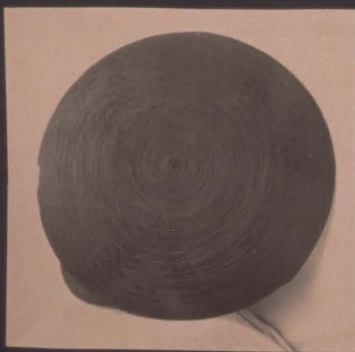
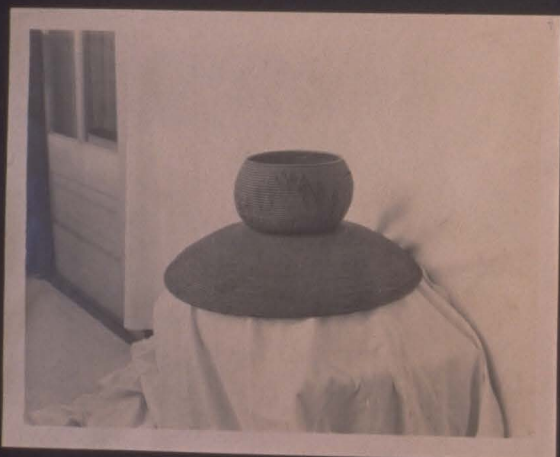

.00 A  
 .10  
 .20  
 .30  
 .50  
 1.00  
**C** Red-Filter Negative  
 Cyan Printer  
**M** Green-Filter Negative  
 Magenta Printer  
**Y**



C Red-Filter Negative .10  
 Cyan Printer .20  
 M Green-Filter Negative .30  
 Magenta Printer .40  
 Y Blue-Filter .50  
 1.00

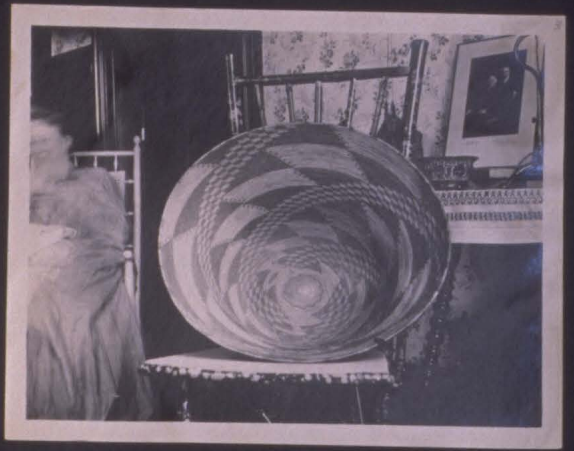

*Mason*

*Tom's Ceremony*



*Blanc Nansen (Blanc) member*



00	A	Red-Filter Negative	Cyan Printer	M	Green-Filter Negative	Magenta Printer
.10	.20	.30	.50	.70	M	1.00



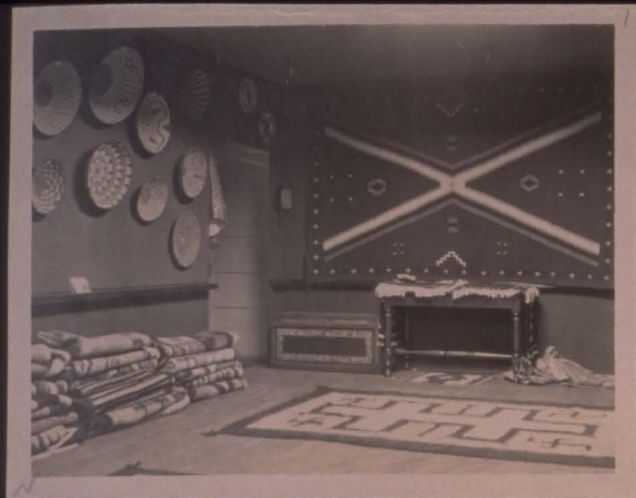

*Mission*



*Chair in Mission*



*Hupa Arms old*

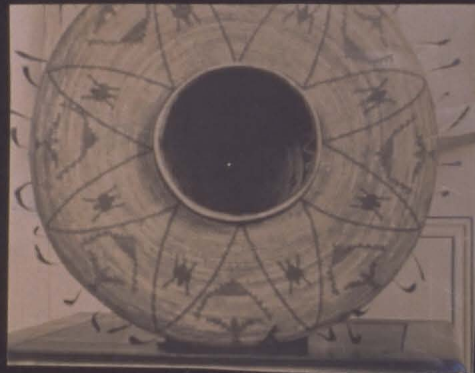
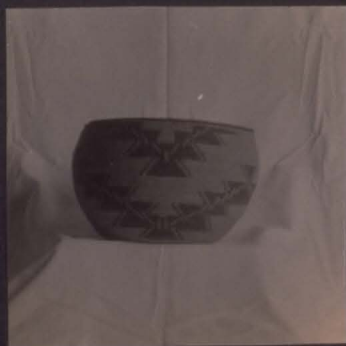
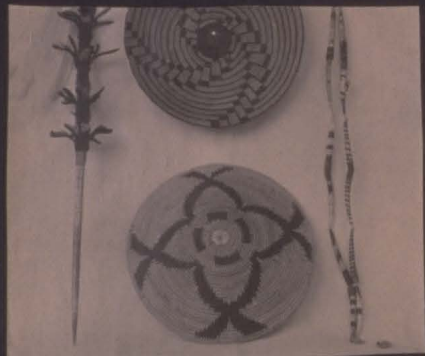

*Tule Box*



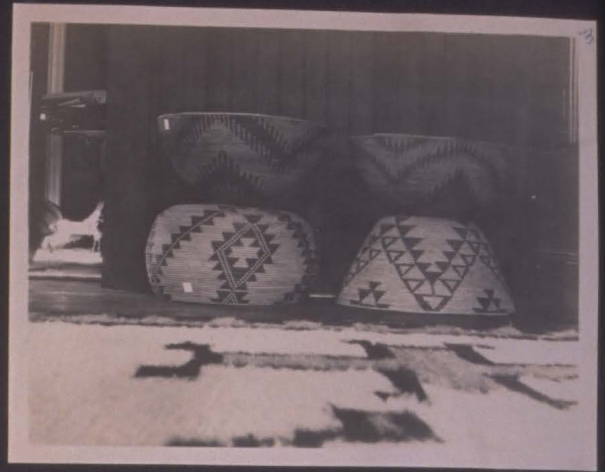

Maidu

Maidu





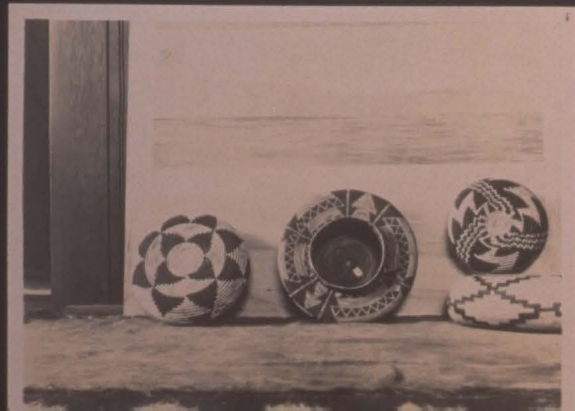
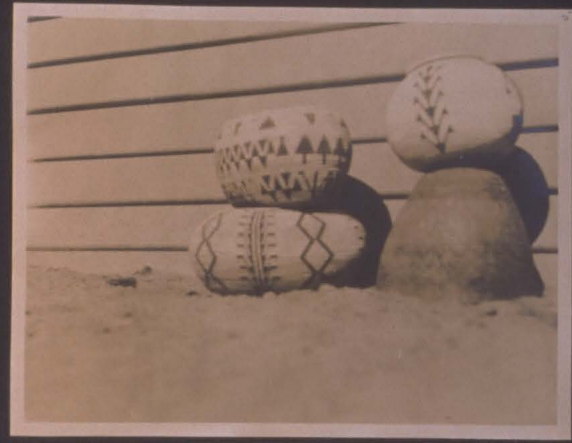
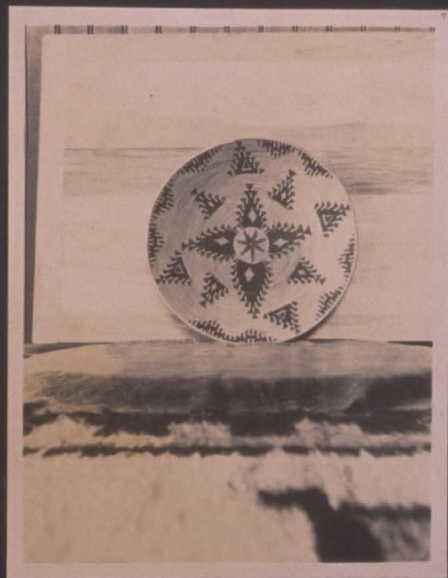
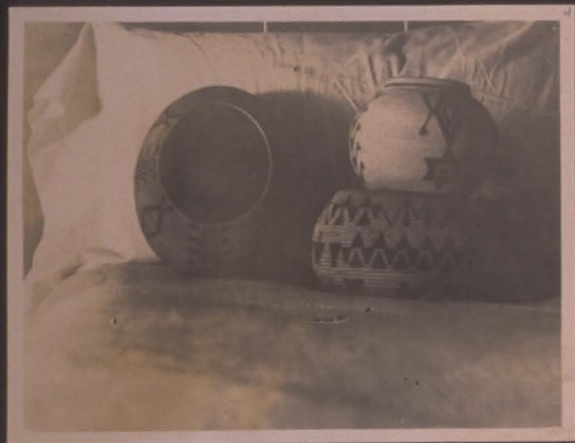

1.00  
M  
.70  
.50  
.30  
.20  
.10  
.00  
A



*Wams*



*Wams*

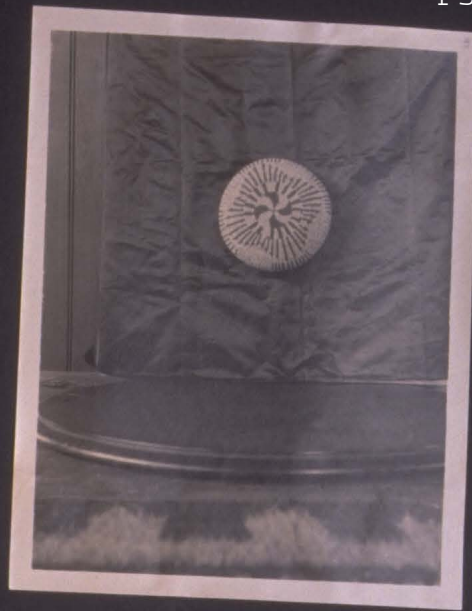

*Wams*



*Wams*



*Wams*



*Wams*

.00  
A  
.10  
.20  
.30  
.50  
.70  
1.00



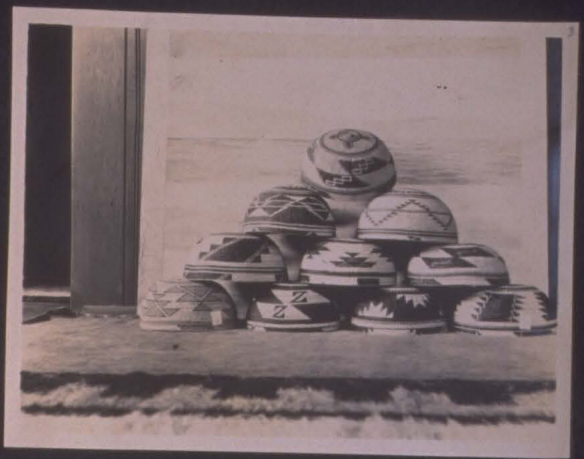

*Mark*

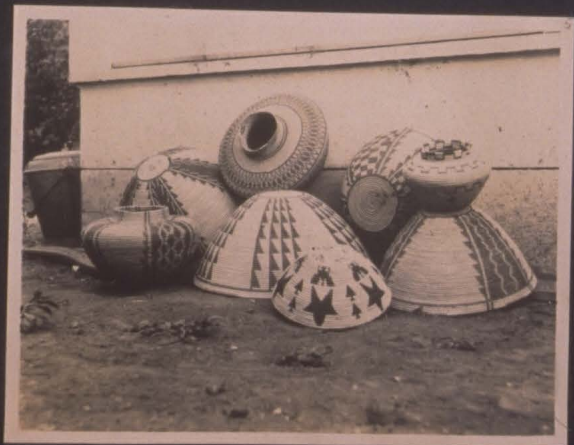

*Purman*

1.00  
.70  
.50

94



*Handwritten text, possibly 'Kangas'*

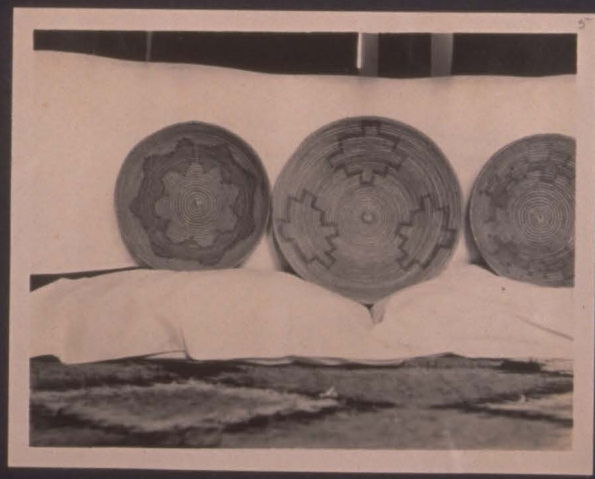
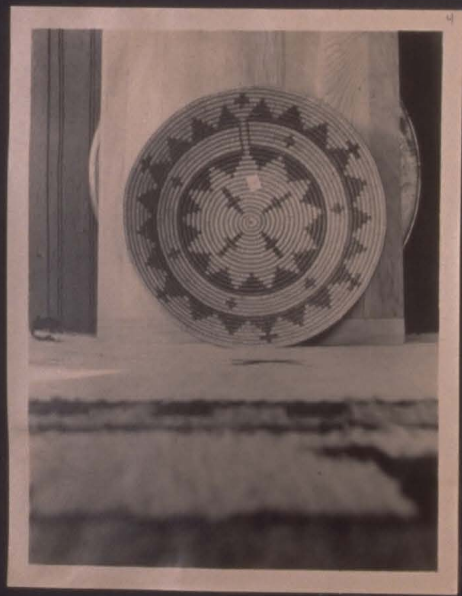



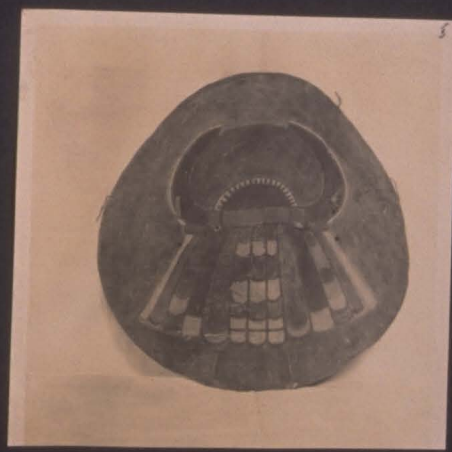

1.00

*Journal of the...*

*Journal of the...*

*Journal of the...*

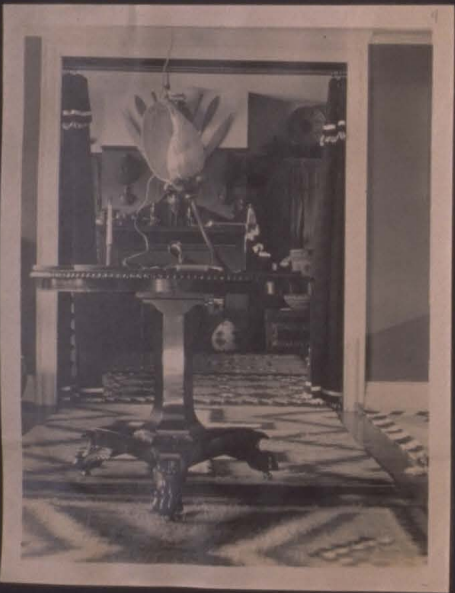

.00 A  
 .10  
 .20  
 .30  
 M  
 Green-Filter Negative  
 Magenta Printer  
 .70 M  
 1.00



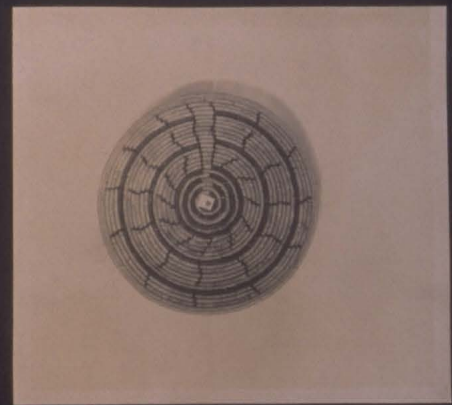
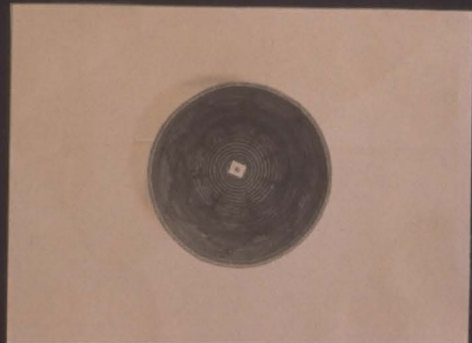
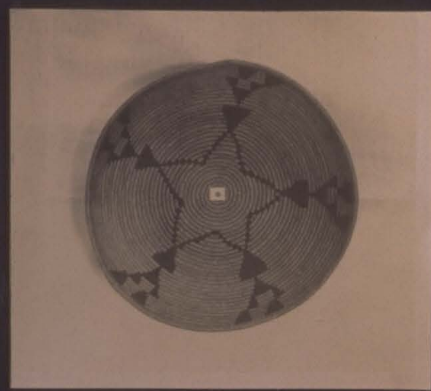
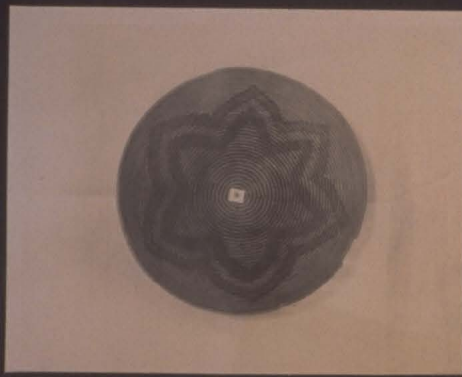
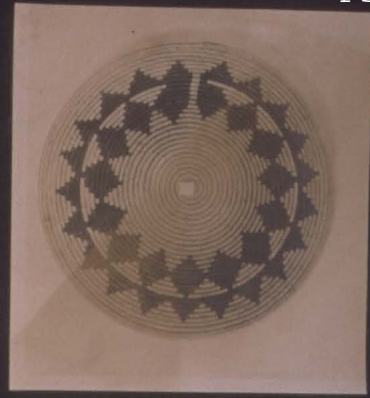
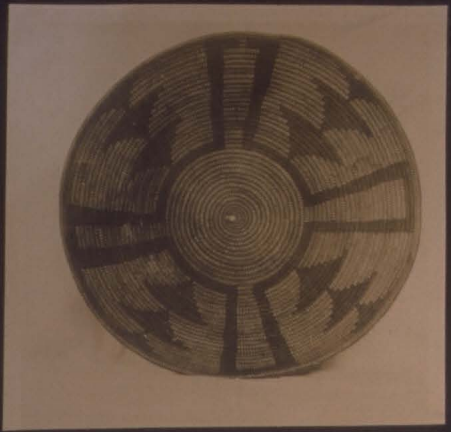

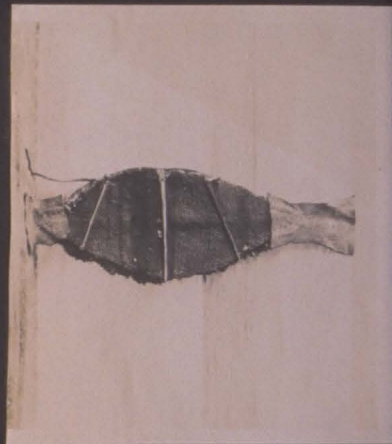
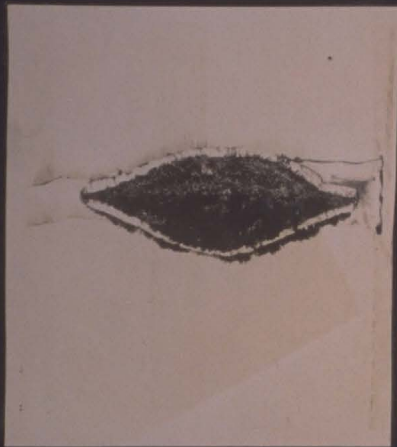

*Handwritten text, possibly a name or description, partially obscured.*



*Very Rare old  
Hupa Head Band.*

00  
A  
.10  
.20  
.30  
.50  
1.00



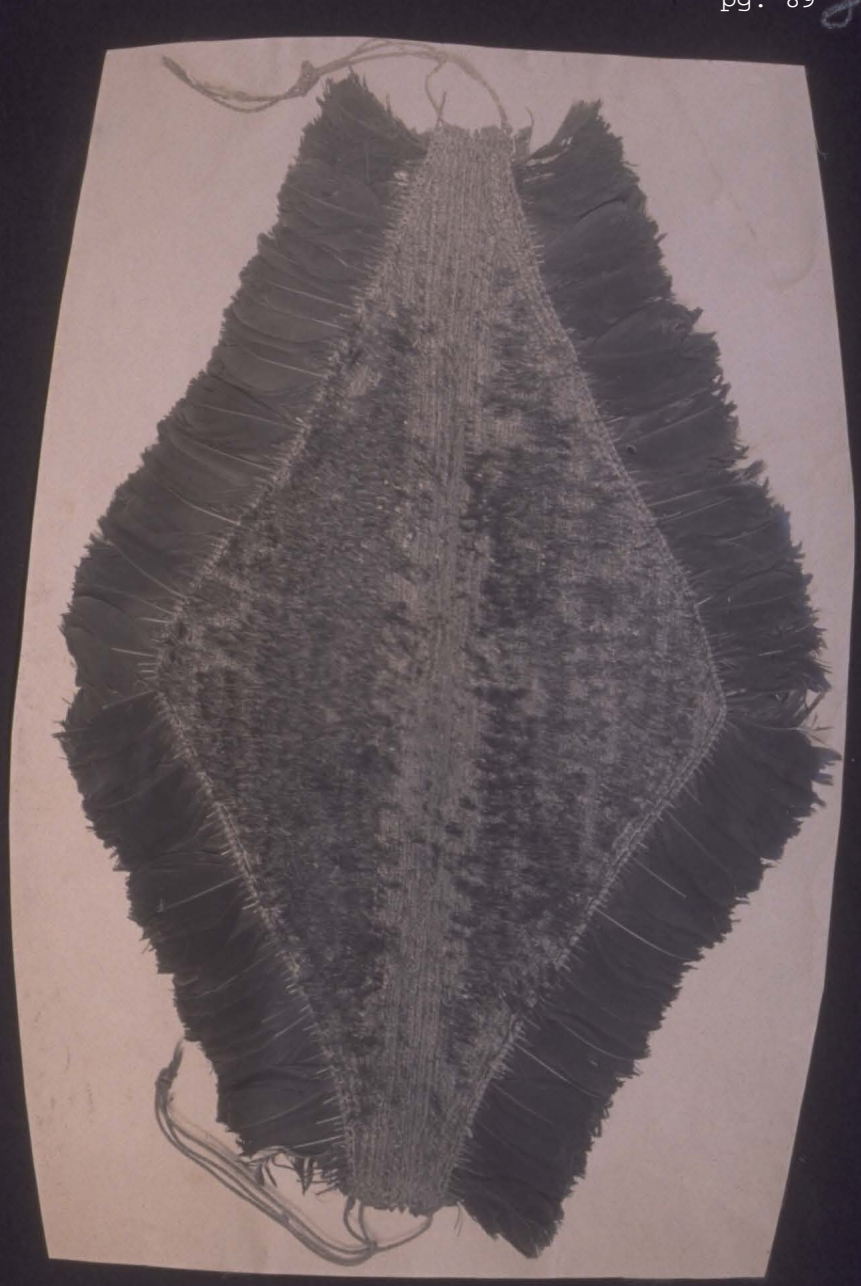

90



*J. M. Harris Collection  
 J. Highland Calif*



00  
 A  
 10  
 .20  
 .30  
 .50  
 .70  
 M  
 1.00



C

Red-Filter Negative

.00 A

.10

.20

.30

Cyan Printer

M

Green-Filter Negative

.50

.70

M

Magenta Printer

1.00

Y

Blue-Fl

1







*Handwritten text, possibly a signature or name, located at the bottom right of the page.*





Plimpton Cell.

94

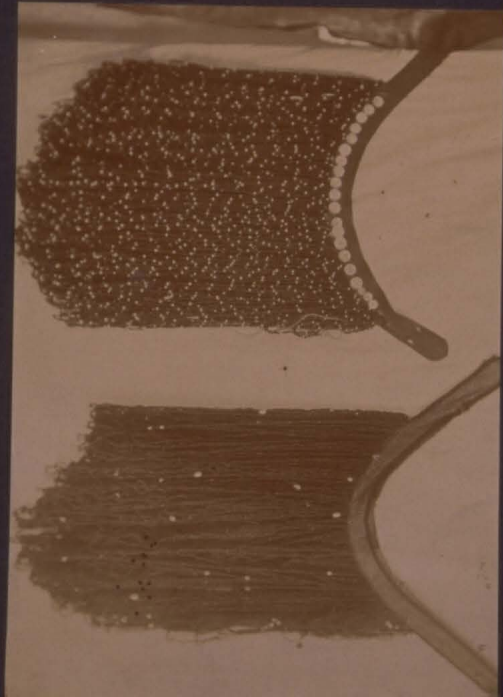





*Handwritten text, possibly a name or address, in cursive script.*



C Red-Filter Negative .00 A  
Cyan Printer .10  
M Green-Filter Negative .20  
Magenta Printer .30  
Cyan Printer .50  
Magenta Printer .70  
Cyan Printer 1.00



*Pamo*



*Pamo*

**C** Red-Filter Negative Cyan Printer  
 .10  
 .20  
 .30  
**M** Green-Filter Negative Magenta Printer  
 .50  
 .70 M  
 1.00  
**Y** Blue-Filter Negative  
 1.30

KODAK GRAY SCALE





KODAK GRAY SCALE

C

Red-Filter Negative

.10

Cyan Printer

.20

M

Green-Filter Negative

.50

Magenta Printer

.70

Y

Blue-Filter

1.00

1.30



*Two women weaving baskets at their looms. The woman on the left is weaving a large basket, while the woman on the right is weaving a smaller one. They are surrounded by various weaving tools and materials.*



*May Nanpersa*







99



The last New Dance of Canyon  
 at Shing's Bar, N.M.  
 Aug 19-1900

Dat so la he  
 Native Weaver



RED-LINE INCHES  
.00  
.10  
.20  
.30  
.50  
1.00



2



Museum of the University of California